My Trip to See a Hearing Doctor

Illinois State University

Today, I am going to get my hearing tested.

First, I will check in at the front desk and tell them my name.

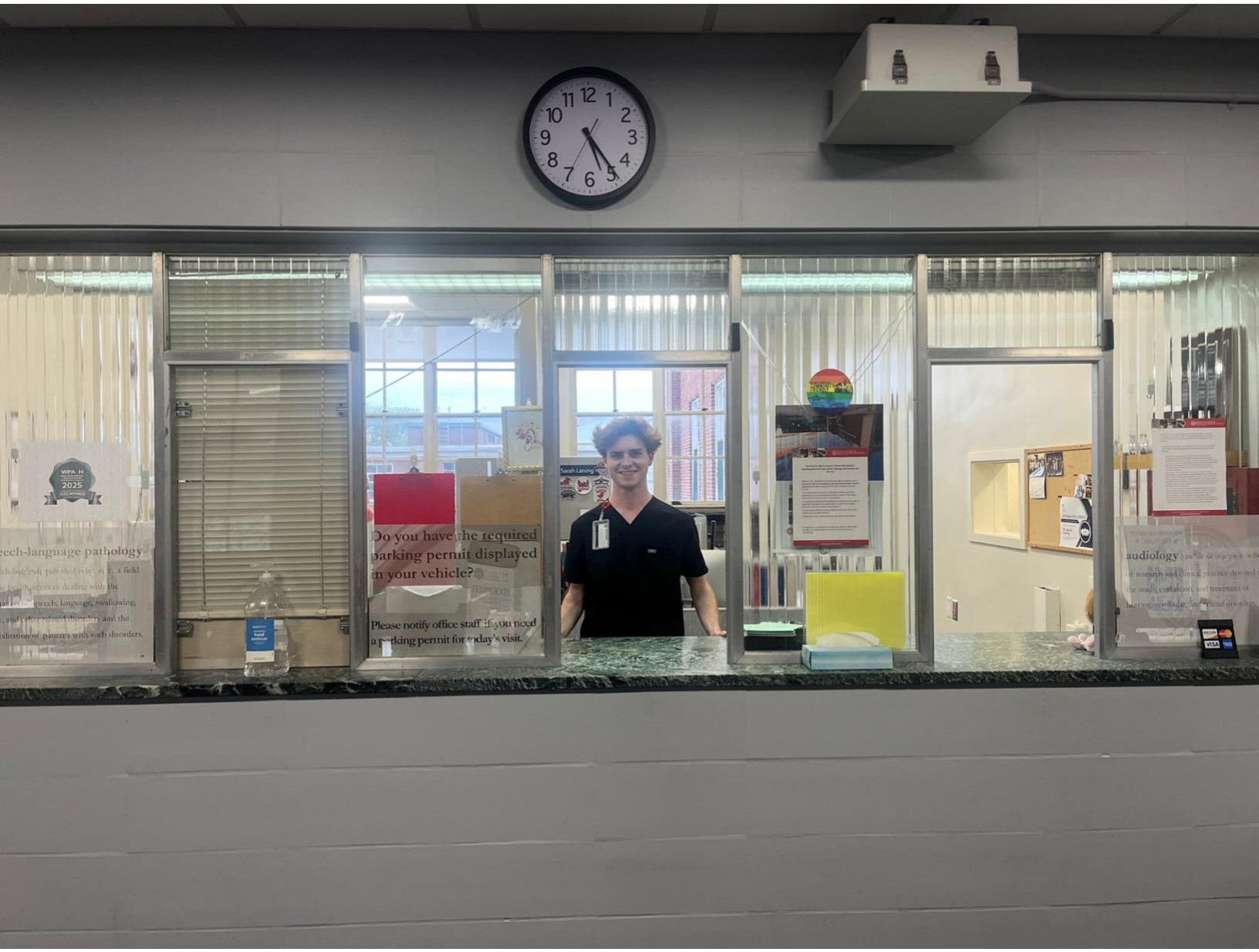

Then, I can wait until it is my turn.

I can color at the table while I wait.

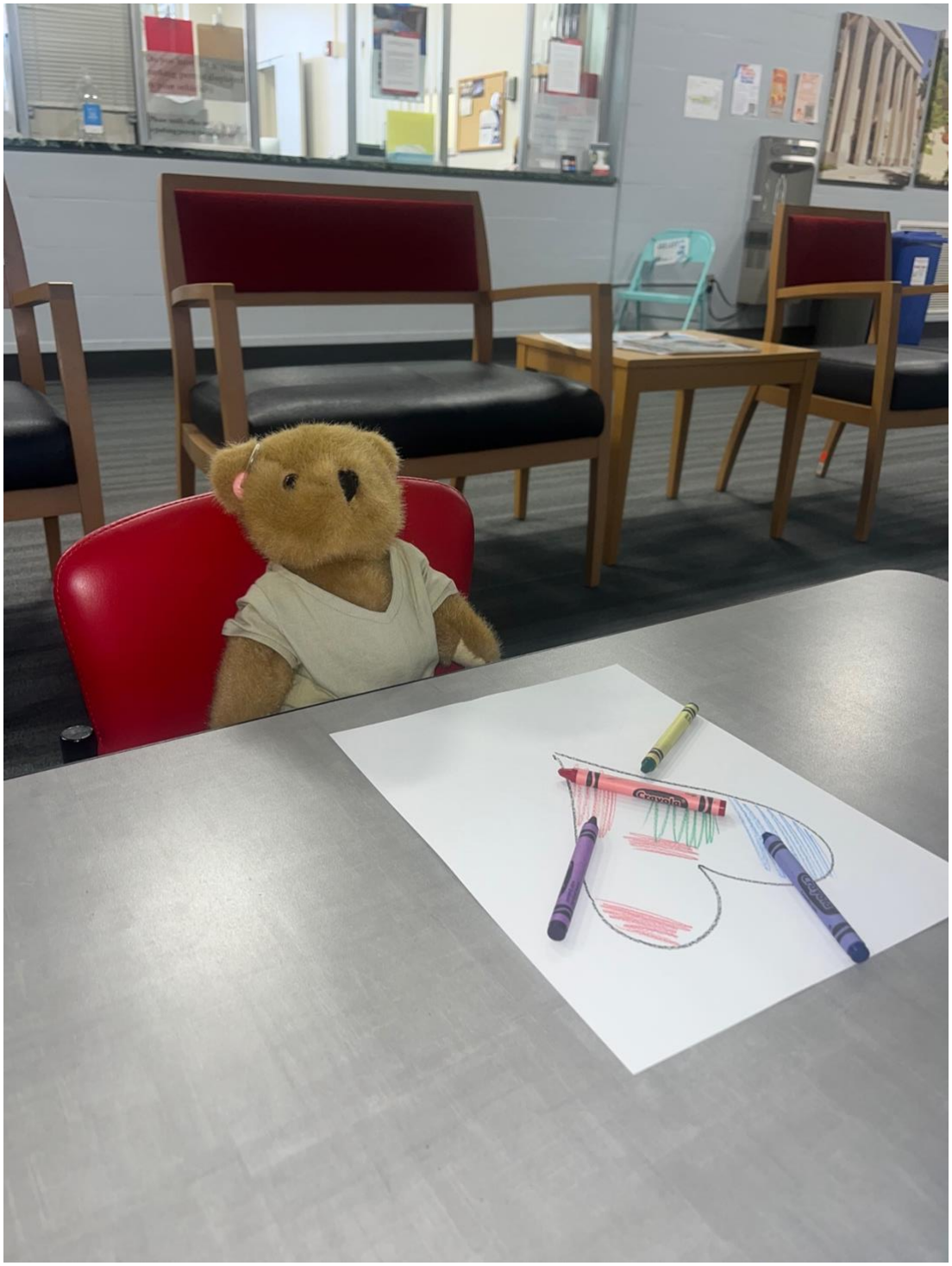

When the hearing doctor calls my name, I will go to a special room with my caregiver.

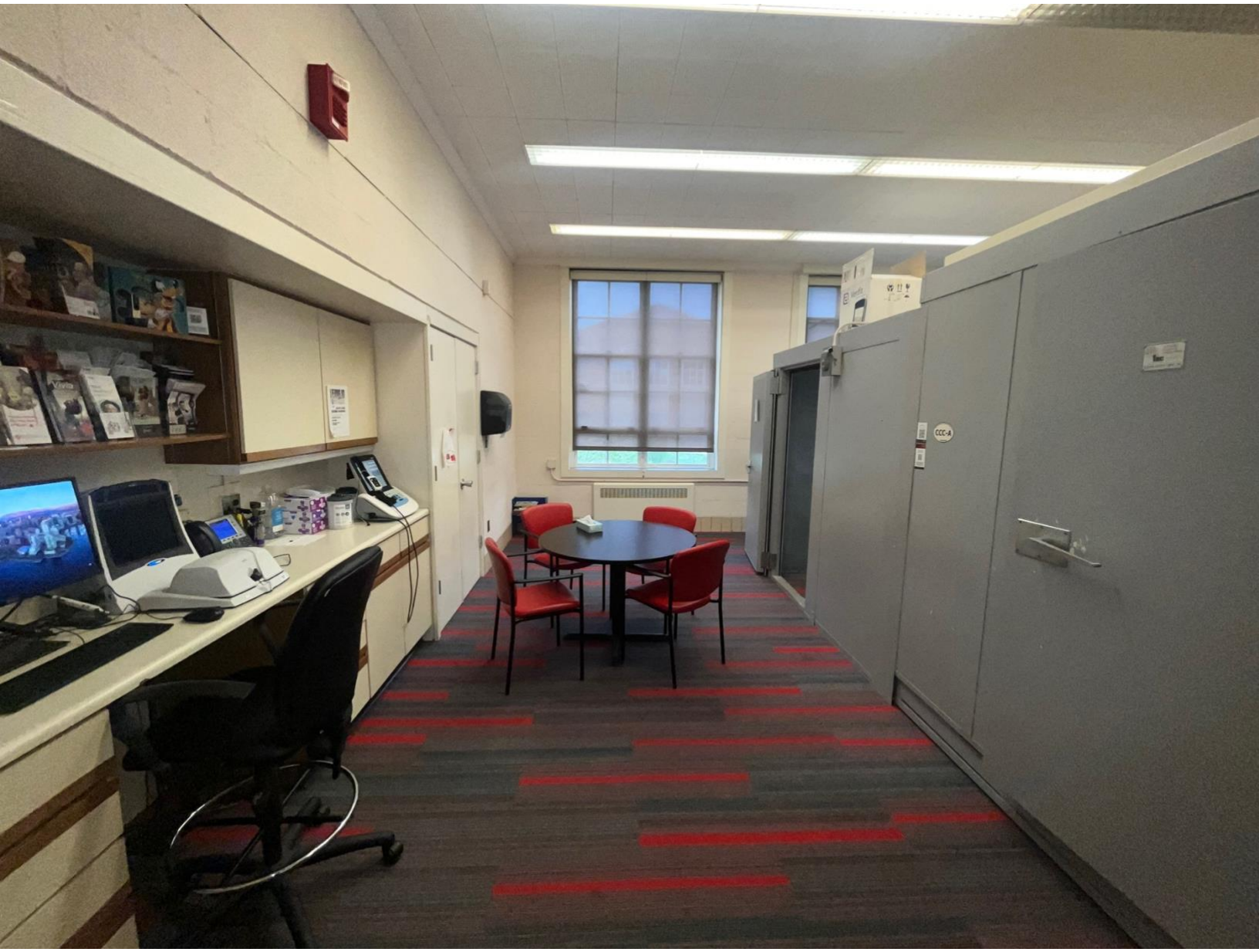

I can play while my caregiver talks to the hearing doctor.

It’s okay to be nervous. I can watch my favorite video to help me.

The hearing doctor will look in my ears with a special flashlight. It will not hurt. It will feel cold and tickle.

The hearing doctor will use a special tool to help my ears draw a picture. It can draw a mountain or a river.

Then, the hearing doctor will put another special tool in my ear. I will listen to music.

I will be quiet and still while I listen to the music. I can watch my favorite video.

Then, I will walk into a special listening room to help me hear very quiet sounds.

I will wear special headphones to help me hear very quiet sounds.

After the sounds, the hearing doctor will talk to my caregiver. I am all done and get a fun prize.